

WATER FACILITIES:
Gravity and direct pressure system 100,000 gal. water tank on hill 1 mile S.W. of Court Ho. Base elevation 533 above sea level. Filled from a drilled well 100 deep by concrete pumping out of 2.5 inch side duplex pumps size 8"x12". One Lufkin deep well pump size 6"x12". All pumps capacity 100 gals. per min. each. Operated jointly by 2 40 HP gas engines. 100,000 gal. storage tank at well. Gravity pressure 50 lbs. direct pressure 100 lbs. Average daily consumption 40,000 gals. 2 1/2 miles of 6 water pipe installed - 100 to 100' 24 double hydrants.

FIRE DEPT:
Volunteer 20 members, 1 paid man. Maxwell comb auto truck carrying 2000 ft 2 1/2" C.A.L. hose. 50 Gals. of chemicals. 100 ft 1 1/2" hose. 2 of ladders. Three hand hose carts. 300 2 1/2" C.R.L. hose.
Alarm by bell at hose Ho and telephones. No fire limits.
Police lights - electric. Gasbes level for rating. Not paved.

Map Division
MAY 9 1920
Library of Congress

INDEX

SPECIALS	NUMBER	NAME	NUMBER
B	3	Maxwell Hotel	3
B	4	Methodist Episcopal Church (South)	4
C	4	North Ward Public School	4
C	4	Christian Church	4
C	4	City Hall	4
C	2	County Court House	2
F	3	Farmers Union Cotton Gin and Warehouse, Fire Department	3
F	2	First Baptist Church	2
F	3	Presbyterian Church	3
F	4	Fuller Cotton Oil Co., Cotton Gins, W. A., Cotton Gin	4
F	4	Ice, Light and Power Co., Steam Laundry	4
H	2	Higginbotham-Harris Co., Lumber Yard & High School	2
J	2	Jail	2
M	1	Manhattan Hotel	1
N	3	Maxwell Hotel	3
N	4	Methodist Episcopal Church (South)	4
N	4	North Ward Public School	4
N	2	Post Office	2
N	3	R. S. & P. R. Depot	3
N	4	Sears, E. L., Cotton Gin	4
N	3	Snyder Hotel	3
N	4	Ice, Light and Power Co., Steam Laundry	4
N	4	Union Tabernacle	4
N	2	Walborn Hotel	2
N	4	West Ward Public School	4
N	3	Western Compress and Warehouse Co., Cotton Compress	3
N	1	Wilkinson, O. L., Lumber Yard, &c.	1

KEY

- 1. 1/2" WALL 8' 6" ROOF
- 2. 1/2" WALL 12' 6" ROOF
- 3. 1/2" WALL 18' 6" ROOF
- 4. 1/2" WALL 24' 6" ROOF
- 5. 1/2" WALL 30' 6" ROOF
- 6. 1/2" WALL 36' 6" ROOF
- 7. 1/2" WALL 42' 6" ROOF
- 8. 1/2" WALL 48' 6" ROOF
- 9. 1/2" WALL 54' 6" ROOF
- 10. 1/2" WALL 60' 6" ROOF
- 11. 1/2" WALL 66' 6" ROOF
- 12. 1/2" WALL 72' 6" ROOF
- 13. 1/2" WALL 78' 6" ROOF
- 14. 1/2" WALL 84' 6" ROOF
- 15. 1/2" WALL 90' 6" ROOF
- 16. 1/2" WALL 96' 6" ROOF
- 17. 1/2" WALL 102' 6" ROOF
- 18. 1/2" WALL 108' 6" ROOF
- 19. 1/2" WALL 114' 6" ROOF
- 20. 1/2" WALL 120' 6" ROOF
- 21. 1/2" WALL 126' 6" ROOF
- 22. 1/2" WALL 132' 6" ROOF
- 23. 1/2" WALL 138' 6" ROOF
- 24. 1/2" WALL 144' 6" ROOF
- 25. 1/2" WALL 150' 6" ROOF
- 26. 1/2" WALL 156' 6" ROOF
- 27. 1/2" WALL 162' 6" ROOF
- 28. 1/2" WALL 168' 6" ROOF
- 29. 1/2" WALL 174' 6" ROOF
- 30. 1/2" WALL 180' 6" ROOF
- 31. 1/2" WALL 186' 6" ROOF
- 32. 1/2" WALL 192' 6" ROOF
- 33. 1/2" WALL 198' 6" ROOF
- 34. 1/2" WALL 204' 6" ROOF
- 35. 1/2" WALL 210' 6" ROOF
- 36. 1/2" WALL 216' 6" ROOF
- 37. 1/2" WALL 222' 6" ROOF
- 38. 1/2" WALL 228' 6" ROOF
- 39. 1/2" WALL 234' 6" ROOF
- 40. 1/2" WALL 240' 6" ROOF
- 41. 1/2" WALL 246' 6" ROOF
- 42. 1/2" WALL 252' 6" ROOF
- 43. 1/2" WALL 258' 6" ROOF
- 44. 1/2" WALL 264' 6" ROOF
- 45. 1/2" WALL 270' 6" ROOF
- 46. 1/2" WALL 276' 6" ROOF
- 47. 1/2" WALL 282' 6" ROOF
- 48. 1/2" WALL 288' 6" ROOF
- 49. 1/2" WALL 294' 6" ROOF
- 50. 1/2" WALL 300' 6" ROOF

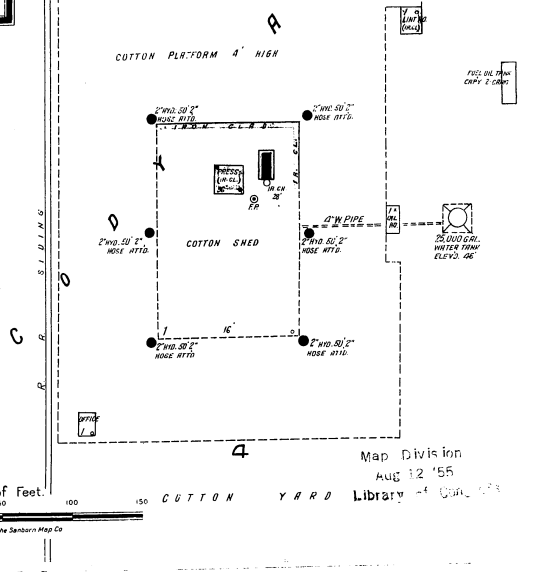
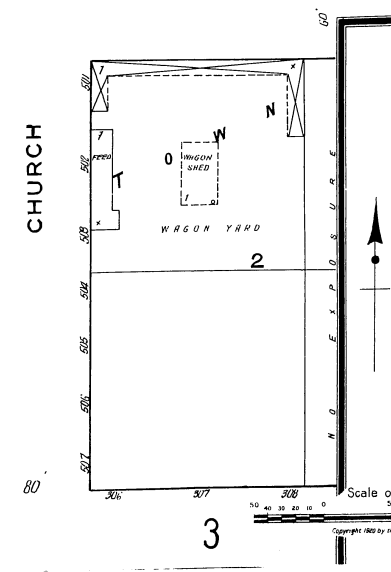
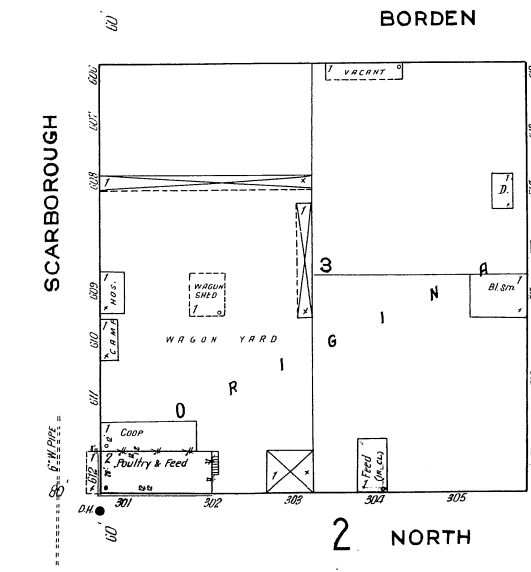
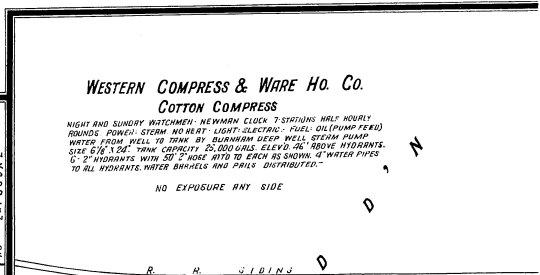
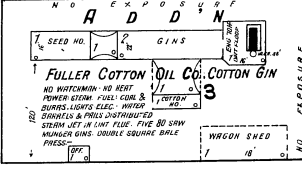
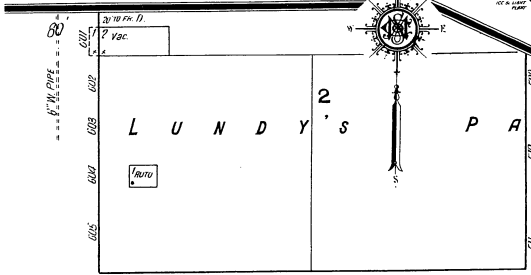

Scale of Feet
Map Division
AUG 12 '15
Library of Congress

